Enneagram Report

Introduction to Type 4

© Personality™ All rights reserved.

Type 4:

The Individualists

Introduction to Type 4

Creativity

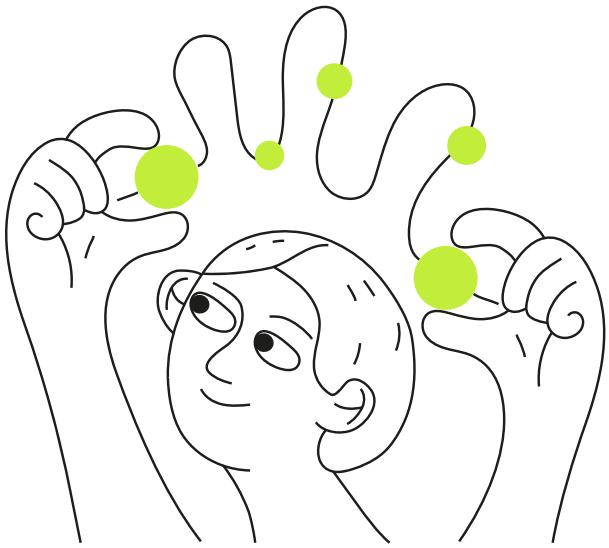

They bring a rich tapestry of creativity, sensitivity, and depth to the Enneagram. They possess a unique ability to see beauty in the mundane and to express their emotions and perspectives through creative endeavors. Type 4s often feel different from others, embracing this uniqueness as they channel it into their artistic expressions. Their creativity is not merely a hobby but a profound way of understanding and navigating their internal world.

Driven by a deep longing for authenticity and self-expression, Type 4s explore the depths of their emotions and experiences with a keen sense of introspection. They are deeply attuned to the nuances of their inner landscape, using art, music, writing, or other creative outlets as vehicles for self-discovery and personal growth. This intense emotional depth and originality set Type 4s apart, infusing their lives with a sense of purpose and meaning.

However, along with their creativity and sensitivity, Type 4s also grapple with profound feelings of envy or inadequacy, particularly when comparing themselves to others. This tendency to idealize what they lack can lead to a sense of longing or melancholy as they yearn for a deeper connection or a more profound sense of self-fulfillment.

Type 4:

The Individualists

Core Characteristics of Type 4

1. Emotional Depth and Intensity

Type 4s experience emotions with a depth and intensity that colors their perception of the world. They are highly attuned to their innermost feelings and often seek outlets for creative self-expression to process their emotional experiences. This emotional depth fuels their creativity and gives their artistic endeavors a profound sense of authenticity.

2. Creativity and Originality

Creativity is at the heart of the Type 4 personality, driving them to express themselves in unique and innovative ways. They possess a natural talent for seeing the world through a different lens and finding beauty in the most unexpected places. Whether through art, music, writing, or other forms of expression, Type 4s use their creativity as a means of exploring their inner world and making sense of their experiences.

3. Authenticity and Self-Expression

Authenticity is paramount for Type 4s, who strive to express their true selves without compromise or conformity. They value individuality and often resist societal expectations or norms that feel inauthentic to their inner truth. Type 4s are drawn to activities and environments that allow them to express their unique perspective and creativity freely, without fear of judgment or rejection.

4. Longing for Meaning and Connection

Type 4s have a deep-seated longing for meaning and connection, both within themselves and with others. They search for significance in their experiences and relationships, seeking to forge deep, soulful connections that resonate with their innermost being. This longing drives their creative pursuits and inspires them to explore the depths of their emotions and experiences in search of greater understanding and fulfillment.

5. Tendency Towards Melancholy and Envy

Despite their creative gifts and emotional depth, Type 4s may struggle with feelings of melancholy or envy when comparing themselves to others. They may idealize what they perceive as missing in their lives, longing for a sense of completeness or belonging. This tendency towards melancholy can be both a source of inspiration and a challenge for Type 4s, shaping their creative output and influencing their relationships and interactions with others.

Type 4:

The Individualists

Core Characteristics of Type 4

6. Introspection and Self-Reflection

Type 4s are introspective by nature, often spending time reflecting on their thoughts, emotions, and experiences. They seek to understand themselves on a deeper level, delving into the complexities of their inner world with curiosity and self-awareness. This introspective nature fuels their creative process, providing them with insights and inspiration that they can translate into their artistic endeavors.

7. Desire for Authenticity and Depth in Relationships

In relationships, Type 4s value authenticity and depth, seeking connections that are genuine, meaningful, and emotionally resonant. They crave intimacy and understanding, yearning for partners who appreciate their unique perspective and support their creative endeavors. Type 4s are passionate and devoted partners, often investing deeply in their relationships and seeking to foster a sense of emotional connection and intimacy with their partners.

8. Embrace of Individuality and Uniqueness

Type 4s embrace their individuality and uniqueness, celebrating the aspects of themselves that set them apart from others. They resist conformity and often find beauty in their differences, using their creativity to express their true essence authentically. Type 4s are drawn to people and experiences that allow them to express their individuality freely, without fear of judgment or rejection.

Type 4:

The Individualists

Motivations and Fears of Type 4

Primary Motivations

Type 4s are driven by a deep longing for authenticity, self-expression, and meaning in their lives. They seek to uncover their true selves and express their innermost thoughts and emotions through creative endeavors. Their motivation stems from a desire to find significance and connection in a world that often feels superficial or inauthentic. Type 4s are passionate about their creative pursuits and are willing to invest time, energy, and resources into exploring their artistic vision and expressing themselves authentically.

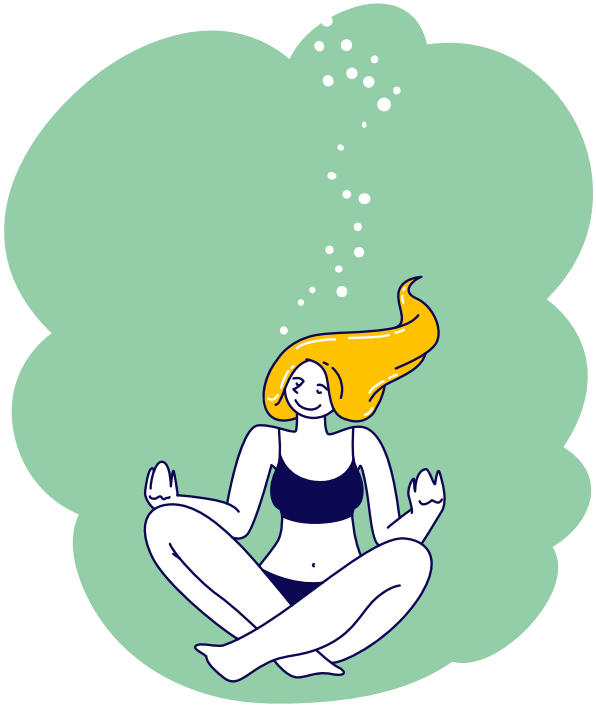

Fears

At the core of a Type 4's fears is the dread of being ordinary or mundane, making them feel insignificant or misunderstood. They fear being overlooked or unappreciated for their unique gifts and talents, leading to feelings of inadequacy or unworthiness. Additionally, Type 4s may fear rejection or abandonment, fearing that others will not understand or appreciate their true selves. These fears can be deeply unsettling for Type 4s, shaping their thoughts, emotions, and behaviors in significant ways.

Type 4:

The Individualists

Type 4 in Relationships

Approach to Relationships

Type 4s approach relationships with a deep desire for authenticity, intimacy, and emotional connection. They value partners who appreciate their creativity, sensitivity, and individuality, seeking relationships that allow them to express themselves authentically. Type 4s are passionate and devoted partners, often investing deeply in their relationships and striving to create a sense of emotional resonance and understanding with their partners.

Strengths and Challenges

In relationships, Type 4s bring a unique blend of creativity, sensitivity, and depth to their interactions with others. They are attentive listeners, empathetic communicators, and passionate advocates for their partners' well-being. However, their intense emotions and tendency towards introspection can sometimes pose challenges in relationships, leading to misunderstandings or conflicts with partners who may not share their emotional depth or intensity.

Tips for Healthy Relationships

For Type 4s to thrive in relationships, it's essential to cultivate open communication, empathy, and understanding with their partners. They can benefit from expressing their needs and emotions authentically, without fear of judgment or rejection. Creating a safe and supportive space for emotional expression can foster intimacy and connection in their relationships, allowing Type 4s to feel understood, valued, and appreciated by their partners.

Type 4:

The Individualists

Type 4 at Work

Ideal Work Environments and Roles

Type 4s thrive in environments that allow them to express their creativity, sensitivity, and individuality. They excel in roles that involve artistic or creative pursuits, such as writing, music, art, or design. Type 4s are drawn to work that allows them to explore their inner world and express their emotions and perspectives authentically. They value autonomy, flexibility, and opportunities for self-expression in their work, seeking environments that nurture their creative vision and allow them to make a meaningful impact through their contributions.

Challenges Faced in the Workplace

The intense emotions and introspective nature of Type 4s can sometimes pose challenges in the workplace, particularly in environments that prioritize efficiency, productivity, or conformity. They may struggle with deadlines or structure, preferring a more flexible or intuitive approach to their work. Additionally, Type 4s may find it challenging to navigate workplace dynamics or conflicts, especially if they feel misunderstood or undervalued by their colleagues.

Strategies for Career Growth and Satisfaction

For Type 4s to achieve career growth and satisfaction, it's essential to seek roles that align with their values, interests, and strengths. They can benefit from pursuing creative or artistic endeavors that allow them to express themselves authentically and make a meaningful impact through their work. Developing effective time management and organizational skills can help Type 4s meet deadlines and manage their workload more effectively. Additionally, seeking opportunities for professional development and collaboration can enhance their creativity, expand their skill set, and foster a sense of fulfillment and purpose in their careers.

Type 4:

The Individualists

Growth Path for Type 4

Embracing Self-Acceptance and Worth

A crucial aspect of growth for Type 4s involves embracing self-acceptance and recognizing their inherent worth and value. They can benefit from cultivating self-compassion, acknowledging their unique gifts and talents, and appreciating the beauty of their individuality. By letting go of the need for external validation and embracing their true selves authentically, Type 4s can find a sense of inner peace and fulfillment that transcends their fears of inadequacy or unworthiness.

Balancing Emotion and Rationality

Type 4s can deepen their growth journey by learning to balance their intense emotions with rationality and objectivity. Developing a greater awareness of their emotional triggers and patterns can help Type 4s manage their emotions more effectively and make decisions from a place of clarity and perspective. By integrating their emotional depth with rational thought and self-awareness, Type 4s can navigate life's challenges with greater resilience and equanimity.

Cultivating Meaningful Connections

Type 4s can deepen their growth journey by cultivating meaningful connections with others based on authenticity, empathy, and mutual respect. They can seek out supportive relationships that nurture their emotional well-being and provide opportunities for growth and self-discovery. Practicing active listening, vulnerability, and empathy can help Type 4s foster deeper connections and create a sense of belonging in their personal and professional lives.

Type 4:

The Individualists

Type 4 in Stress and Relaxation

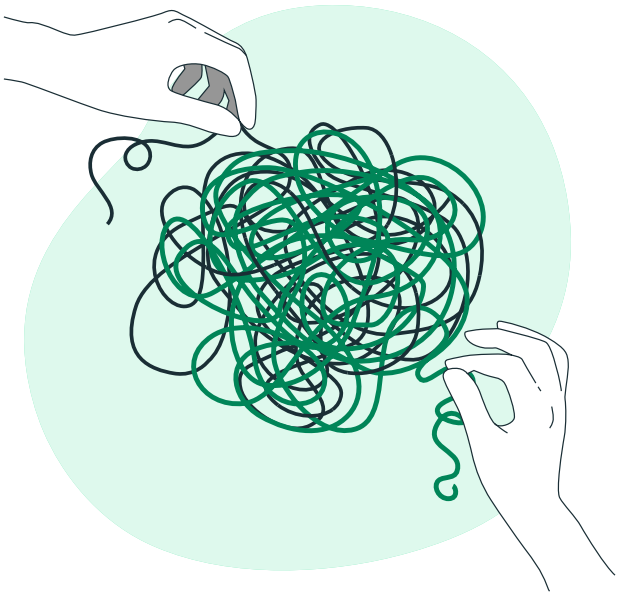

How Stress Manifests

For Type 4s, stress often manifests as heightened emotional intensity, self-doubt, and feelings of inadequacy or worthlessness. They may withdraw from others, retreating into their inner world as a means of coping with overwhelming emotions or external pressures.

Healthy Coping Mechanisms

Developing healthy coping mechanisms is crucial for Type 4s to manage stress effectively. Engaging in creative activities, such as art, music, writing, or gardening, can provide a therapeutic outlet for expressing their emotions and processing their experiences. Seeking support from trusted friends, family members, or mental health professionals can also offer valuable perspective and guidance during times of stress or emotional turmoil.

Practices for Relaxation and Self-Care

Type 4s benefit from relaxation techniques that promote emotional release and self-care. Activities such as meditation, yoga, or nature walks can help Type 4s quiet their minds, reconnect with their bodies, and find a sense of peace and grounding amidst life's challenges. Engaging in creative pursuits purely for enjoyment, without the pressure of self-criticism or perfectionism, can also be deeply nourishing for Type 4s' emotional well-being.

Type 4:

The Individualists

Interactions with Other Enneagram Types

Type 4s, with their individuality and creativity, engage with each of the other Enneagram types in distinct ways, influenced by their deep emotions and desire for authenticity. These interactions can lead to both synergies and challenges in relationships, as Type 4s navigate the complexities of their emotional landscape and the diverse perspectives of others.

With Type 1 (The Reformer):

Type 4s and Type 1s may share a mutual appreciation for authenticity and self-expression, but their differences in approach can sometimes lead to tension. While Type 1s value order and correctness, Type 4s prioritize emotional depth and self-discovery. They may clash when Type 1's need for structure conflicts with Type 4's desire for creative freedom and individuality.

With Type 2 (The Helper):

Type 4s and Type 2s often form deep, empathetic connections based on their shared capacity for emotional understanding and support. Type 2s can offer Type 4s warmth and encouragement, while Type 4s provide Type 2s with a listening ear and appreciation for their unique qualities. However, conflicts may arise if Type 2's desire for approval clashes with Type 4's need for autonomy and self-expression.

Type 4:

The Individualists

Interactions with Other Enneagram Types

With Type 3 (The Achiever):

Type 4s and Type 3s may have contrasting priorities, with Type 4s valuing authenticity and self-expression, while Type 3s prioritize success and achievement. Despite these differences, they can complement each other well, with Type 4s inspiring Type 3s to explore their emotions and creativity, and Type 3s motivating Type 4s to pursue their goals with determination and focus.

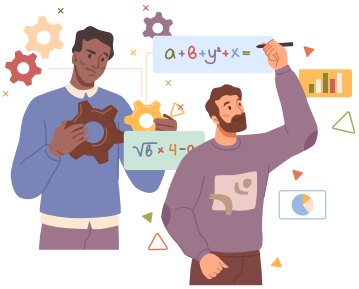

With Type 5 (The Investigator):

Type 4s and Type 5s share a common appreciation for depth and complexity, but their approaches to knowledge and understanding may differ. Type 4s value emotional insight and subjective experience, while Type 5s prioritize intellectual exploration and objective analysis. They may find common ground in their curiosity and love of learning, but conflicts may arise if Type 5's need for detachment clashes with Type 4's desire for emotional connection.

With Type 6 (The Loyalist):

Type 4s and Type 6s may bond over their shared concerns for authenticity and security, but their approaches to trust and uncertainty can vary. Type 4s value emotional authenticity and creative expression, while Type 6s prioritize loyalty and preparedness. They may provide each other with stability and support, but conflicts may arise if Type 6's skepticism clashes with Type 4's emotional intensity.

Type 4:

The Individualists

Interactions with Other Enneagram Types

With Type 7 (The Enthusiast):

Type 4s and Type 7s may have contrasting attitudes towards pleasure and enjoyment, with Type 4s valuing depth and meaning, while Type 7s prioritize excitement and variety. Despite these differences, they can inspire each other to embrace life's joys and challenges with enthusiasm and creativity. However, conflicts may arise if Type 7's spontaneity clashes with Type 4's need for emotional depth and authenticity.

With Type 8 (The Challenger):

Type 4s and Type 8s may have opposing desires for control and autonomy, with Type 4s valuing individuality and self-expression, while Type 8s prioritize power and assertiveness. They may challenge each other to confront their fears and insecurities, but conflicts may arise if Type 8's dominance clashes with Type 4's sensitivity and vulnerability.

With Type 9 (The Peacemaker):

Type 4s and Type 9s may share a desire for peace and harmony, but their approaches to conflict and resolution may differ. Type 4s value emotional expression and authenticity, while Type 9s prioritize harmony and consensus. They may provide each other with comfort and support, but conflicts may arise if Type 9's avoidance of conflict clashes with Type 4's need for emotional intensity and honesty.

Type 4:

The Individualists

Type 4 Subtypes

The Enneagram outlines three subtypes for Type 4, each highlighting different expressions of their core characteristics:

Self-Preservation Type 4

Focused on personal authenticity and security, this subtype is more internally oriented, emphasizing self-awareness and self-care. They may prioritize their emotional well-being and seek out environments that provide stability and comfort.

Social Type 4

This subtype channels their creativity and sensitivity into social spheres, seeking to connect with others through shared values and experiences. They may be drawn to community involvement or activism, driven by a desire for meaningful connections and societal change.

One-to-One Type 4

(Also known as Sexual or Intimate Type 4)

Intensely focused on personal relationships, this subtype strives to cultivate deep, soulful connections with others. They may be passionate and expressive in their close relationships, seeking intimacy and emotional resonance with their partners.

Type 4:

The Individualists

FAQs About Type 4

Q: Can Type 4s ever truly overcome feelings of envy or inadequacy?**

A: While feelings of envy or inadequacy may be a recurring challenge for Type 4s, with self-awareness and personal growth, they can learn to manage these emotions more effectively. Developing a sense of self-acceptance and embracing their unique gifts and talents can help Type 4s find greater peace and fulfillment within themselves.

Q: How can Type 4s navigate relationships with others who may not understand or appreciate their creativity and emotional depth?**

A: Building open and honest communication with others is key for Type 4s to navigate relationships successfully. By expressing their thoughts, feelings, and needs clearly and assertively, they can create mutual understanding and respect, even with those who may not share their perspective or values.

Q: Are Type 4s prone to mood swings or emotional volatility?**

A: While Type 4s may experience intense emotions and fluctuations in mood, they are not inherently volatile or unstable. Developing healthy coping mechanisms, such as mindfulness and emotional regulation techniques, can help Type 4s manage their emotions more effectively and cultivate greater stability and resilience.

Type 4:

The Individualists

Conclusion

Type 4s, with their creativity, sensitivity, and depth, bring a unique perspective and energy to the Enneagram. Their journey of self-discovery and personal growth is characterized by a deep longing for authenticity, meaning, and connection. By embracing their creativity, cultivating self-awareness, and nurturing meaningful relationships, Type 4s can find fulfillment and purpose in their lives, expressing themselves authentically and making a meaningful impact in the world. Through self-acceptance, self-expression, and self-discovery, Type 4s can embark on a journey of transformation and growth that honors their unique gifts and celebrates the beauty of their individuality.